



सत्यमेव जयते
भारत सरकार



आधार

भारत सरकार
Government of India

भारतीय विशिष्ट पहचान प्राधिकरण
Unique Identification Authority of India

Enrollment No.: 2309/13454/34872

To
Nishi Rashmi
D/O Sudher,
POST OFFICE PANAM, TEHSIL GARHSHANKAR,
VTC: Panam,
District: Hoshiarpur,
State: Punjab,
PIN Code: 144532,
Mobile: 8360893072

56172264

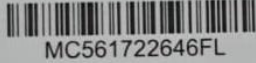

MC561722646FL

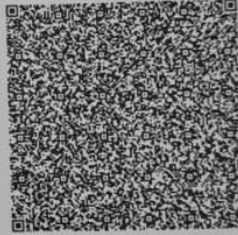

आपका आधार क्रमांक / Your Aadhaar No. :

3981 0195 5373

मेरा आधार, मेरी पहचान



भारत सरकार
Government of India



आधार

Issue Date : 10/10/2011



Nishi Rashmi
DOB : 17/06/1996
Female

3981 0195 5373

मेरा आधार, मेरी पहचान